

Torch 2g Hash Hole - Mango Sherbert

Sample ID: HR20240790893 Produced: Client
Strain: Mango Sherbert Collected:
Matrix: Plant Received: 07/30/2024
Type: Hemp Completed: 07/31/2024
Sample Size: ; Batch: Batch#:

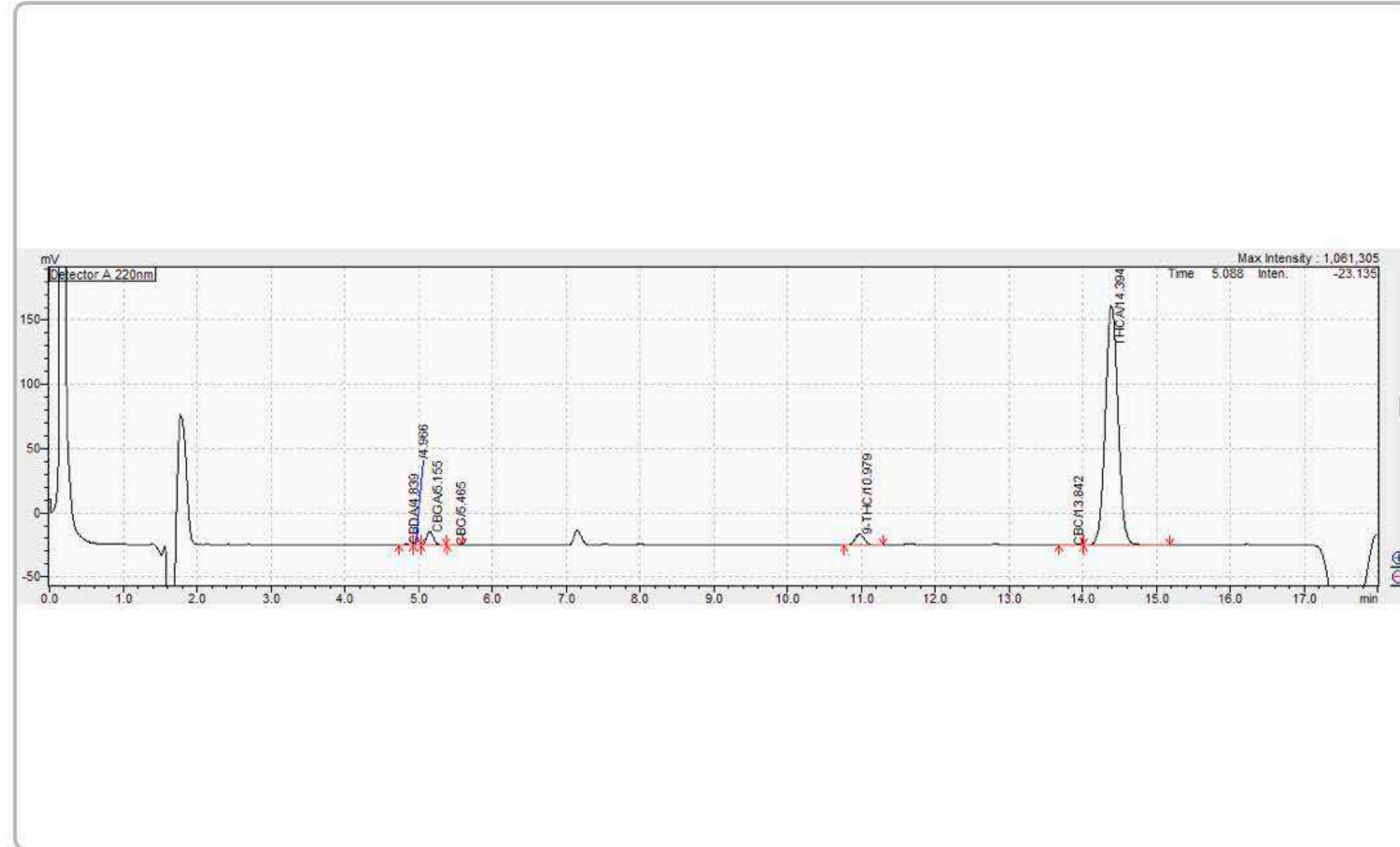

Summary

Test	Date Tested	Result
Batch	07/30/2024	Pass
Cannabinoids	07/30/2024	Pass

Cannabinoids

Pass

0.25% Δ9-THC	1.24% Total CBD	25.31% Sum of Total Cannabinoids
------------------------	---------------------------	--

Analyte	LOD	LOQ	Mass	Mass
	mg/g	mg/g	%	mg/g
THCa	0.20000	0.61000	23.67	236.70
Δ9-THC	0.15000	0.45000	0.25	2.46
Δ8-THC	0.14000	0.42000	ND	ND
THCV	0.15000	0.44000	ND	ND
CBDa	0.10000	0.31000	1.25	12.50
CBD	0.15000	0.45000	0.14	1.40
CBN	0.16000	0.50000	ND	ND
CBGa	0.29000	0.88000	ND	ND
CBG	0.13000	0.39000	ND	ND
CBC	0.14000	0.42000	ND	ND
Total THC			21.00	210.05
Total CBD			1.24	12.36
Total			22.24	222.41

Determination of Cannabinoids by HPLC, HL223

Total THC = Δ9-THCa * 0.877 + Δ9-THC

Total CBD = CBDa * 0.877 + CBD

ND = Not Detected; NR = Not Reported; LOD = Limit of Detection; The reported result is based on a sample weight with the applicable moisture content for that sample; Unless otherwise stated all quality control samples performed within specifications established by the Laboratory. HL105.10-01. Cannabinoid Testing: Pass/Fail decision determined by Department of Cannabis Control CCR title 4 Division 19 §15724. Water activity testing: Pass/Fail decision determined by Department of Cannabis Control CCR title 4 Division 19 §15717.

Ming Li - General Manager
07/31/2024