

**REPORT PREPARED FOR:**
**PUFFY**  
 9200 Bolsa Avenue  
 Westminster, CA 92683

 PROJECT# 26000253  
 LAB ID 56000544  
 RECEIVED DATE 12/4/2025  
 REPORT DATE 12/10/2025

SAMPLE NAME: 20251128- Green Crack

THCA	TOTAL CBD	TOTAL CANNABINOIDS
62.714 %	0.1784 %	76.410 %

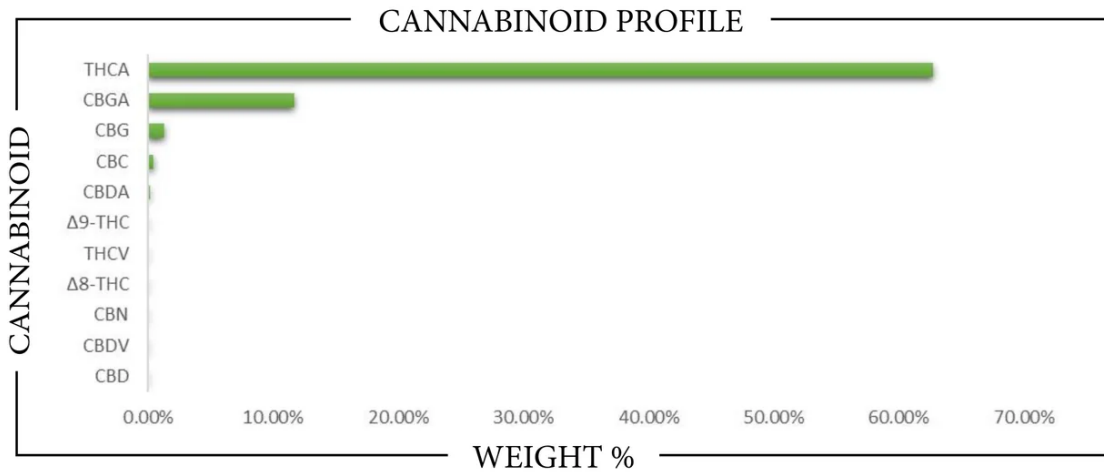

CANNABINOID	WEIGHT %	MG/G
CBC	0.4188	4.188
CBD	ND	ND
CBDA	0.2034	2.034
CBDV	ND	ND
CBG	1.2718	12.718
CBGA	11.700	117.00
CBN	ND	ND
Δ8-THC	ND	ND
Δ9-THC	0.1021	1.021
THCA	62.714	627.14
THCV	ND	ND
<b>Total CBD</b>	<b>0.1784</b>	<b>1.784</b>
<b>Total CBG</b>	<b>11.532</b>	<b>115.32</b>
<b>Total THC</b>	<b>55.103</b>	<b>551.03</b>

Analysis Method: TP-POT-05	Prepared By: HM	Analyzed By: HM
By HPLC-VWD	Prep Date: 12/4/2025	Analysis Date: 12/4/2025
Total THC = (0.877 x THCA) + Δ9-THC	Batch ID: DE00425A-POT	
Total CBD = (0.877 x CBDA) + CBD		
Total CBG = (0.877 x CBGA) + CBG		
ND = Not Detected		



APPROVED BY:  
**JUSTIN HALL**  
 LAB DIRECTOR



SIGNATURE

12/10/2025

SIGNED ON

**REPORT PREPARED FOR:**
**PUFFY**  
 9200 Bolsa Avenue  
 Westminster, CA 92683

**PROJECT#** 26000253  
**LAB ID** 56000544  
**RECEIVED DATE** 12/4/2025  
**REPORT DATE** 12/10/2025

**SAMPLE NAME:** 20251128- Green Crack

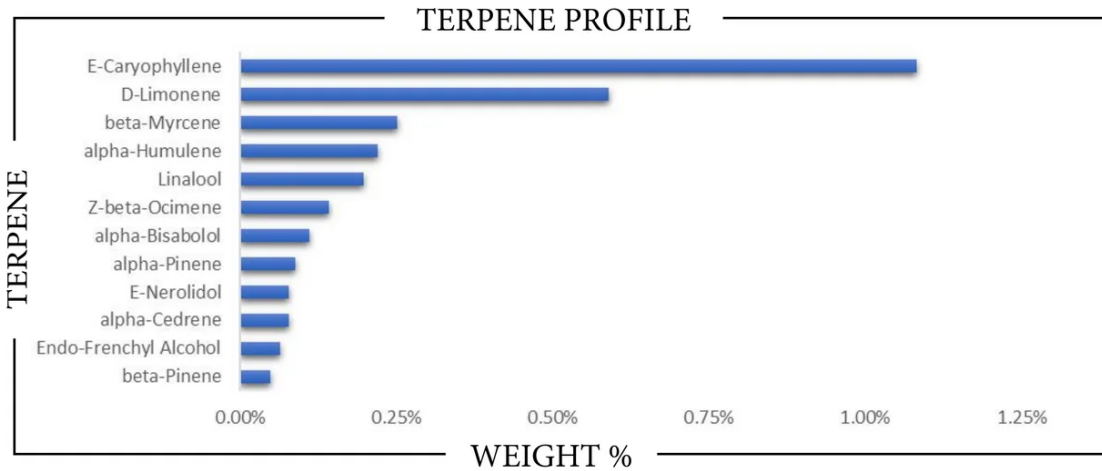
**TERPENES**

TERPENE	WEIGHT %	TERPENE	WEIGHT %	TERPENE	WEIGHT %
alpha-Bisabolol	0.111	Caryophyllene oxide	ND	Limonene	0.589
alpha-Cedrene	0.076	Cedrol	ND	Linalool	0.198
alpha-Humulene	0.220	Eucalyptol	ND	Nerol	ND
alpha-Phellandrene	ND	Farnesene	ND	Nerolidol	0.077
alpha-Pinene	0.087	Fenchone	ND	Ocimene	0.141
alpha-Terpinene	ND	Fenchyl Alcohol	0.064	Pulegone	ND
beta-Caryophyllene	1.082	gamma-Terpinene	ND	Sabinene	ND
beta-Myrcene	0.251	Geraniol	ND	Sabinene hydrate	ND
beta-Pinene	0.047	Geranyl acetate	ND	Terpineol	ND
Borneol	ND	Guaiol	ND	Terpinolene	ND
Camphene	ND	Hexahydrothymol	ND	Valencene	ND
Camphor	ND	Isoborneol	ND		
3-Carene	ND	Isopulegol	ND		

 Prepared By: RF      Analyzed By: RF  
 Prepared Date: 12/9/2025      Analyzed Date: 12/9/2025  
 Analysis Batch: DEC0925A-POT  
 Analyzed by method TP-TER-01 by HS-GCMS  
 ND = Analyte not detected  
 PPB = Parts per billion

APPROVED BY:  
JUSTIN HALL  
 LAB DIRECTOR

 SIGNATURE	12/10/2025 SIGNED ON
--	-------------------------