

REPORT PREPARED FOR:
PUFFY
 9200 Bolsa Avenue
 Westminster, CA 92683

 PROJECT# 26000253
 LAB ID 56000545
 RECEIVED DATE 12/4/2025
 REPORT DATE 12/10/2025

SAMPLE NAME: 20251128- Lemon Cherry Gelato

| | | |
|-------------|------------------|---------------------------|
| THCA | TOTAL CBD | TOTAL CANNABINOIDS |
| 61.868 % | ND | 68.572 % |

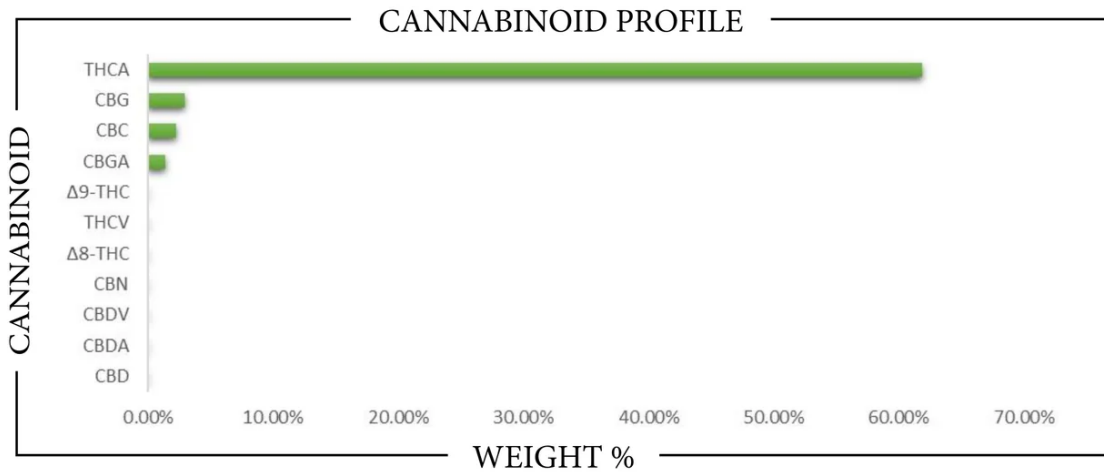

| CANNABINOID | WEIGHT % | MG/G |
|------------------|---------------|---------------|
| CBC | 2.2445 | 22.445 |
| CBD | ND | ND |
| CBDA | ND | ND |
| CBDV | ND | ND |
| CBG | 2.9443 | 29.443 |
| CBGA | 1.4220 | 14.220 |
| CBN | ND | ND |
| Δ8-THC | ND | ND |
| Δ9-THC | 0.0932 | 0.932 |
| THCA | 61.868 | 618.68 |
| THCV | ND | ND |
| Total CBD | ND | ND |
| Total CBG | 4.1914 | 41.914 |
| Total THC | 54.352 | 543.52 |

| | | |
|---|---|---|
| Analysis Method: TP-POT-05 By HPLC-VWD Total THC = (0.877 x THCA) + Δ9-THC Total CBD = (0.877 x CBDA) + CBD Total CBG = (0.877 x CBGA) + CBG ND = Not Detected | Prepared By: HM Prep Date: 12/4/2025 Batch ID: DE00425A-POT | Analyzed By: HM Analysis Date: 12/4/2025 |
|---|---|---|



APPROVED BY:
JUSTIN HALL
 LAB DIRECTOR

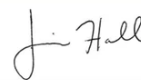

SIGNATURE

12/10/2025

SIGNED ON

REPORT PREPARED FOR:
PUFFY
 9200 Bolsa Avenue
 Westminster, CA 92683

PROJECT# 26000253
LAB ID 56000545
RECEIVED DATE 12/4/2025
REPORT DATE 12/10/2025

SAMPLE NAME: 20251128- Lemon Cherry Gelato

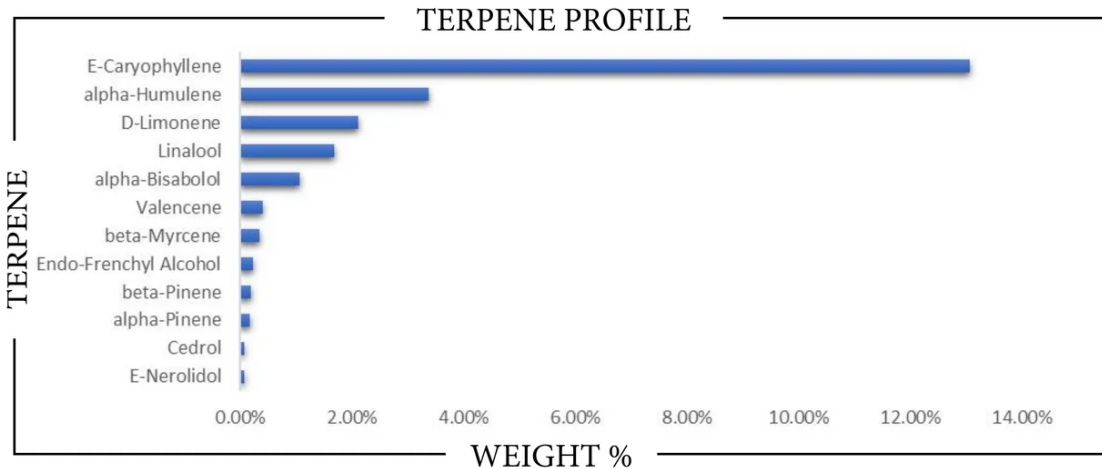
TERPENES

| TERPENE | WEIGHT % | TERPENE | WEIGHT % | TERPENE | WEIGHT % |
|--------------------|----------|---------------------|----------|------------------|----------|
| alpha-Bisabolol | 1.061 | Caryophyllene oxide | ND | Limonene | 2.105 |
| alpha-Cedrene | 0.038 | Cedrol | 0.070 | Linalool | 1.677 |
| alpha-Humulene | 3.370 | Eucalyptol | ND | Nerol | ND |
| alpha-Phellandrene | ND | Farnesene | ND | Nerolidol | 0.062 |
| alpha-Pinene | 0.169 | Fenchone | ND | Ocimene | 0.050 |
| alpha-Terpinene | ND | Fenchyl Alcohol | 0.226 | Pulegone | ND |
| beta-Caryophyllene | 13.062 | gamma-Terpinene | ND | Sabinene | ND |
| beta-Myrcene | 0.333 | Geraniol | ND | Sabinene hydrate | ND |
| beta-Pinene | 0.183 | Geranyl acetate | ND | Terpineol | ND |
| Borneol | ND | Guaiol | ND | Terpinolene | ND |
| Camphene | 0.042 | Hexahydrothymol | ND | Valencene | 0.390 |
| Camphor | ND | Isoborneol | ND | | |
| 3-Carene | ND | Isopulegol | ND | | |

Prepared By: RF Analyzed By: RF
 Prepared Date: 12/9/2025 Analyzed Date: 12/9/2025
 Analysis Batch: DEC0925A-POT
 Analyzed by method TP-TER-01 by HS-GCMS
 ND = Analyte not detected
 PPB = Parts per billion

APPROVED BY:
JUSTIN HALL
 LAB DIRECTOR

Justin Hall
 SIGNATURE | 12/10/2025

 SIGNATURE | SIGNED ON