

REPORT PREPARED FOR:

PUFFY
9200 Bolsa Ave
Westminster, CA 92683

PROJECT# 24021928
LAB ID 54051789
REPORT DATE 11/25/2024



SAMPLE NAME: 20241121 - Juiceman
DATE RECEIVED: 11/22/2024

THCA	TOTAL CBD	TOTAL CANNABINOIDS
64.07%	ND	71.89%

CANNABINOID PROFILE

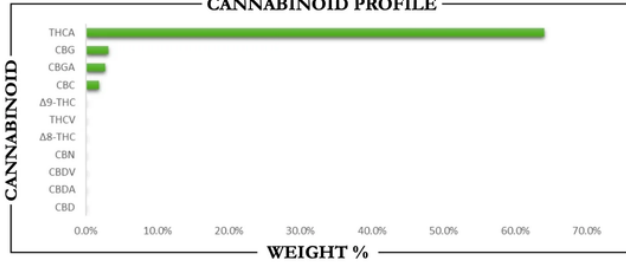

CANNABINOID	WEIGHT %	MG/G
CBC	1.83	18.33
CBD	ND	ND
CBDA	ND	ND
CBDV	ND	ND
CBG	3.18	31.83
CBGA	2.72	27.23
CBN	ND	ND
Δ8-THC	ND	ND
Δ9-THC	0.08	0.75
THCA	64.07	640.7
THCV	ND	ND
Total CBD	ND	ND
Total CBG	5.57	55.71
Total THC	56.26	562.6

Analysis Method: TP-PUFF-01
By: HLL-JVD
Total THC = (Δ8-THC + THCA) + Δ9-THC
Total CBD = (Δ8-THC + CBDA) + CBD
Total CBG = (Δ8-THC + CBGA) + CBG
ND = Not Detected

Prepared By: RF
Analyzed By: RF
Analysis Date: 11/22/2024
Date Analyzed: 11/22/2024
Analysis Batch: N092204-P01



APPROVED BY:
JUSTIN HALL
LAB DIRECTOR

J. Hall
SIGNATURE

11/25/2024
SIGNED ON

This is a Badger Labs Certificate of Analysis and may not be reproduced without written approval from Badger Labs. Badger Labs maintains strict confidentiality of all client data. Any information regarding an analysis is shared only with the individuals designated on the Laboratory Chain of Custody (LCC) or consent unless authorization is received. Limits of Quantification (LOQ) are available upon request. This report complies with the requirements of the ISO/IEC 17025:2017 standard. Review the results, expanded uncertainty and specifications to ensure they meet your requirements. Uncertainty values are available upon request.

CLIENT: PUFFY
PROJECT#: 25004490
SAMPLE NAME: 20250217 - Motorbreath
DATE RECEIVED: 2/18/2025
LAB ID: 55010930

TERPENES

TERPENE PROFILE

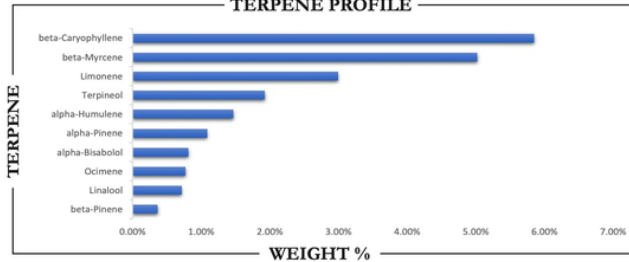

TERPENE	WEIGHT %	TERPENE	WEIGHT %	TERPENE	WEIGHT %
alpha-Bisabolol	0.813	Caryophyllene oxide	ND	Limonene	2.991
alpha-Cedrene	ND	Cedrol	ND	Linalool	0.714
alpha-Humulene	1.470	Eucalyptol	ND	Nerol	ND
alpha-Picelandrene	0.030	Farnesene	ND	Nerolidol	ND
alpha-Pinene	1.085	Fenchone	0.013	Ocimene	0.773
alpha-Terpinene	ND	Fenchyl Alcohol	ND	Pulegone	ND
beta-Caryophyllene	5.848	gamma-Terpinene	ND	Sabinene	ND
beta-Myrcene	5.019	Geraniol	0.010	Sabinene hydrate	ND
beta-Pinene	0.366	Geranyl acetate	ND	Terpineol	1.928
Borneol	ND	Guaiol	ND	Terpinolene	ND
Camphene	ND	Hexahydrothymol	ND	Valencene	0.224
Camphor	ND	Isoborneol	ND		
3-Carene	0.076	Isopulegol	ND		

Prepared By: RF
Analyzed By: RF
Prepared Date: 2/20/2025
Analysis Date: 2/20/2025
Analysis Batch: YF02025A-TER
Analyzed by method TP-TER-01 by HS-GCMS
ND = Analyte not detected
PPB = Parts per billion

APPROVED BY:
JUSTIN HALL
LAB DIRECTOR

J. Hall
SIGNATURE

2/21/2025
SIGNED ON

This is a Badger Labs Certificate of Analysis and may not be reproduced without written approval from Badger Labs. Badger Labs maintains strict confidentiality of all client data. Any information regarding an analysis is shared only with the individuals designated on the Laboratory Chain of Custody (LCC) or consent unless authorization is received. Limits of Quantification (LOQ) are available upon request. Review the results, expanded uncertainty and specifications to ensure they meet your requirements. Uncertainty values are available upon request.