

**REPORT PREPARED FOR:**
**PUFFY**  
 9200 Bolsa Avenue  
 Westminster, CA 92683

 PROJECT# 26000253  
 LAB ID 56000548  
 RECEIVED DATE 12/4/2025  
 REPORT DATE 12/10/2025

SAMPLE NAME: 20251128- Purple Runtz

<b>THCA</b>	<b>TOTAL CBD</b>	<b>TOTAL CANNABINOIDS</b>
61.160 %	ND	69.641 %

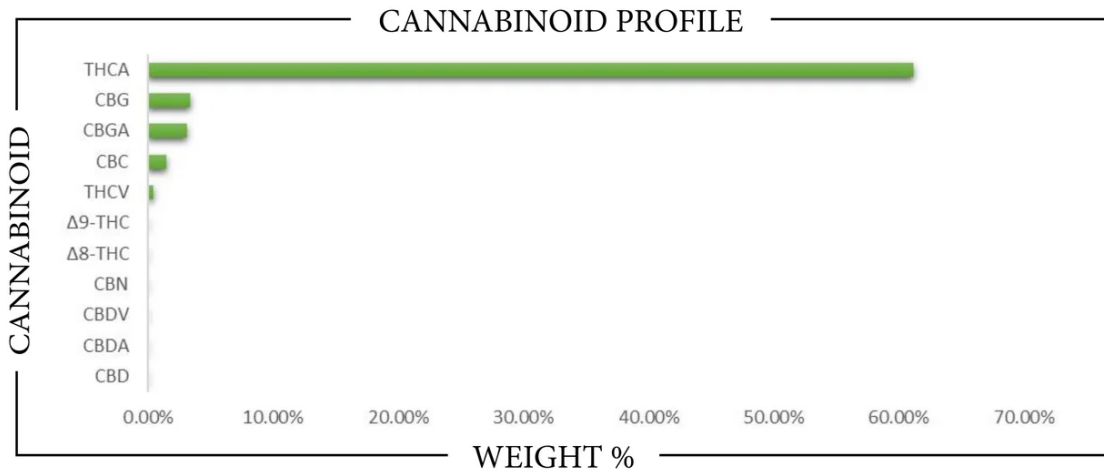

CANNABINOID	WEIGHT %	MG/G
CBC	1.4585	14.585
CBD	ND	ND
CBDA	ND	ND
CBDV	ND	ND
CBG	3.3791	33.791
CBGA	3.0887	30.887
CBN	ND	ND
Δ8-THC	ND	ND
Δ9-THC	0.0893	0.893
THCA	61.160	611.60
THCV	0.4649	4.649
<b>Total CBD</b>	<b>ND</b>	<b>ND</b>
<b>Total CBG</b>	<b>6.0879</b>	<b>60.879</b>
<b>Total THC</b>	<b>53.727</b>	<b>537.27</b>

Analysis Method: TP-POT-05 By HPLC-VWD Total THC = (0.877 x THCA) + Δ9-THC Total CBD = (0.877 x CBDA) + CBD Total CBG = (0.877 x CBGA) + CBG ND = Not Detected	Prepared By: HM Prep Date: 12/4/2025 Batch ID: DE00425A-POT	Analyzed By: HM Analysis Date: 12/4/2025
---	---	---



APPROVED BY:  
JUSTIN HALL  
 LAB DIRECTOR



SIGNATURE

12/10/2025

SIGNED ON

**REPORT PREPARED FOR:**
**PUFFY**  
 9200 Bolsa Avenue  
 Westminster, CA 92683

**PROJECT#** 26000253  
**LAB ID** 56000548  
**RECEIVED DATE** 12/4/2025  
**REPORT DATE** 12/10/2025

**SAMPLE NAME:** 20251128- PurpleRuntz

## TERPENES

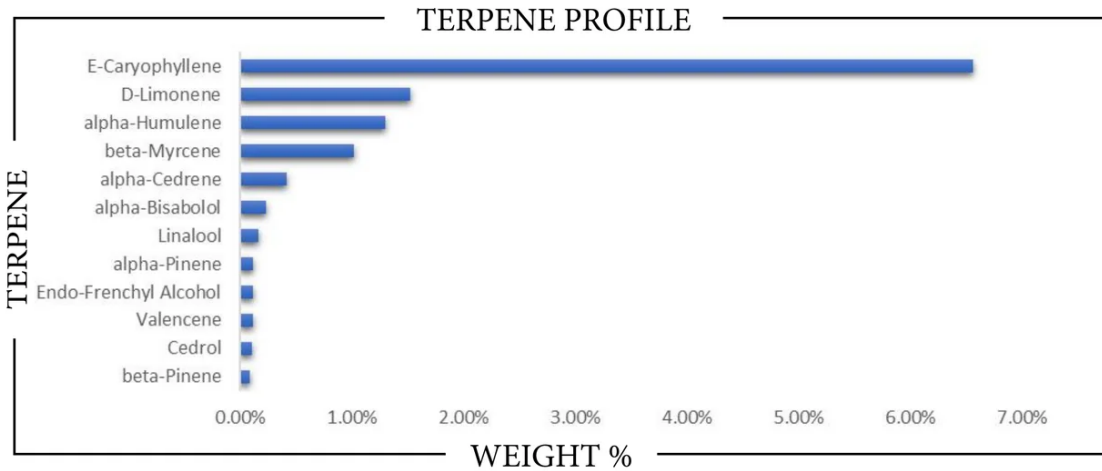

TERPENE	WEIGHT %	TERPENE	WEIGHT %	TERPENE	WEIGHT %
alpha-Bisabolol	0.232	Caryophyllene oxide	ND	Limonene	1.520
alpha-Cedrene	0.418	Cedrol	0.105	Linalool	0.157
alpha-Humulene	1.300	Eucalyptol	ND	Nerol	ND
alpha-Phellandrene	ND	Farnesene	ND	Nerolidol	0.049
alpha-Pinene	0.115	Fenchone	ND	Ocimene	ND
alpha-Terpinene	ND	Fenchyl Alcohol	0.110	Pulegone	ND
beta-Caryophyllene	6.561	gamma-Terpinene	ND	Sabinene	ND
beta-Myrcene	1.014	Geraniol	ND	Sabinene hydrate	ND
beta-Pinene	0.087	Geranyl acetate	ND	Terpineol	ND
Borneol	ND	Guaiol	ND	Terpinolene	ND
Camphene	0.027	Hexahydrothymol	ND	Valencene	0.108
Camphor	ND	Isoborneol	ND		
3-Carene	ND	Isopulegol	ND		

Prepared By: RF      Analyzed By: RF  
 Prepared Date: 12/9/2025      Analyzed Date: 12/9/2025  
 Analysis Batch: DEC0925A-POT  
 Analyzed by method TP-TER-01 by HS-GCMS  
 ND = Analyte not detected  
 PPB = Parts per billion

APPROVED BY:  
JUSTIN HALL  
 LAB DIRECTOR

*Justin Hall*  
 SIGNATURE      12/10/2025  
 |  
 SIGNED ON